



AR EXPERIENCE  
Scan the QR code Code  
to experience the new  
moto g 5G - 2024 with AR



IMMERSIVE DISPLAY  
& AUDIO



SHARP PHOTOS  
DAY OR NIGHT

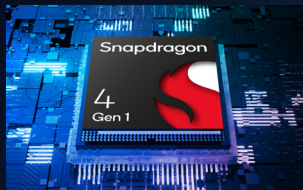

SUPERFAST 5G  
PERFORMANCE<sup>1</sup>



5G FRIENDLY BATTERY  
LIFE<sup>2</sup> + 18W TURBOPOWER<sup>TM</sup>



PREMIUM WATER-  
REPELLENT DESIGN<sup>3</sup>

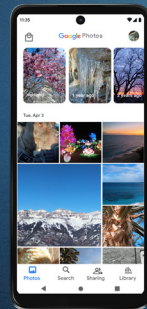

128GB + EXPANDABLE  
STORAGE<sup>4,5</sup>



moto g 5G - 2024



### DISPLAY

**Size**  
6.6"  
21.5:9 aspect ratio



**Resolution**  
HD+ (1612x 720) | 269ppi

**Display Technology**  
LCD | 120Hz refresh rate<sup>6</sup> |  
2.5D Corning® Gorilla® Glass 3

### DESIGN

**Body:** Vegan Leather

**Dimensions:** 6.5 x 3 x .3"  
**Color:** Sage Green

**Weight:** 6.8oz



### CAMERAS

**Rear Camera:** 50MP<sup>8</sup> sensor (f/1.8, Quad Pixel technology for 1.28Qm) | PDAF

**Rear Camera:** 2MP (f/2.4, 1.75Qm) | macro

**Front Camera:** 8MP (f/2.0, 1.12Qm)

### PHOTO SOFTWARE

**Shooting modes:**  
Dual Capture  
Macro Vision  
Shot Optimization  
Quick Capture  
Portrait  
Live Filter  
Panorama  
Pro Move w/Long Exposure  
Active Photos  
Burst shot  
RAW Photo Output  
High-res Digital Zoom (Up to 8x)



**Artificial intelligence:**  
Auto Smile Capture<sup>9</sup>  
Google Lens™ integration  
Google Auto Enhance  
Spot Color  
Night Vision

**Other features:**  
Auto HDR  
Timer  
Assistive Grid  
Leveler  
Watermark  
Tap Anywhere to Capture

### BATTERY

**Size:** 5,000mAh

**Charging:** 18W device charging capable<sup>10</sup>

**Battery Life:** Over a day



### CONNECTIVITY

**WiFi:** 802.11 a/b/g/n/ac | 2.4GHz & 5GHz | Wi-Fi hotspot

**Bluetooth:** Bluetooth® 5.1

**Network Bands**  
**5G:** NR band n2/n5/n7/n12/n14/n25/n26/n29/n30/n41/n48/n66/n70/n71/n77/n78

**4G:** LTE band 1/2/3/4/5/7/8/12/13/14/17/18/20/25/26/28/29/30/38/39/40/41/48/66/71

**NFC:** Yes<sup>11</sup>



### EXCLUSIVE EXPERIENCES

**Personalize:** Theme, Wallpaper, Layout, Fonts, Colors, Icon shape, Display size and text, Sounds, Dark mode

**Display:** Attentive display, Lock screen

**Gestures:** Fast flashlight, Three-finger screenshot, Lift to unlock, Flip for DND, Pick up to silence, Swipe to split

**Moto Secure:** Secure folder, Phishing detection, Auto lock, Network protection, Lock screen security, PIN pad scramble, Privacy dashboard, Security & Privacy, Permission manager, Privacy controls

### SECURITY

**Fingerprint reader, Face unlock**

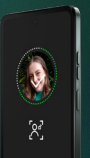

### OTHER

**HAC:** M3/T4

**In Box Accessories:** USB cable, guides, SIM tool

### AUDIO

**Speakers:** Stereo Speakers, tuned by Dolby Atmos®

**Microphones:** 2



Certain features, functionality and product specifications may be network dependent and subject to additional terms, conditions, and charges. All are subject to change without notice. MOTOROLA and the Stylized M Logo are registered trademarks of Motorola Trademark Holdings, LLC. All other trademarks are the property of their respective owners. ©2024 Motorola Mobility LLC. All rights reserved.

1. 5G service available with 5G plan. 5G network coverage required; available only in select areas; device not compatible with all 5G networks. Contact your service provider for details. 2. All battery life claims are approximate and based on the median user tested across a mixed use profile (which includes both usage and standby time) under optimal network conditions. Actual battery performance will vary and depends on many factors including signal strength, network and device settings, temperature, battery condition, and usage patterns. 3. Water-repellent design creates a barrier to help protect against moderate exposure to water such as accidental spills, splashes or light rain. Not designed to be submerged in water, or exposed to pressurized water, or other liquids; may diminish over time. Not waterproof. 4. Available user storage is less due to many factors, including operating system, software and functions utilizing part of this capacity; may change with software updates. 5. Supports up to 1TB microSD card, microSD cards sold separately. Content with DRM restrictions may not be able to be moved to the card. 6. A minimum device refresh rate of 60Hz and a maximum refresh rate of 120Hz; actual refresh rate may be less and will vary based on app/content limitations and requirements, device mode settings, and other factors. 7. RAM Boost extended RAM requires use of phone's internal storage as virtual memory, decreasing storage capacity; available user storage is less while in use; feature on by default unless turned off. 4GB physical RAM + up to 4GB RAM Boost (2GB Default | 4GB Max). 8. The 50MP sensor combines 4 pixels into 1, for an effective photo resolution of 12.5MP. 9. Auto smile capture can recognize up to 5 faces/people in the same frame. 10. Charger may be sold separately. Maximum 18W TurboPower™ charging speed on device. In-box charger varies by market. Check with your carrier or retailer for availability. 11. NFC-supported payment terminal and app required. Requires fingerprint authorization for purchase.